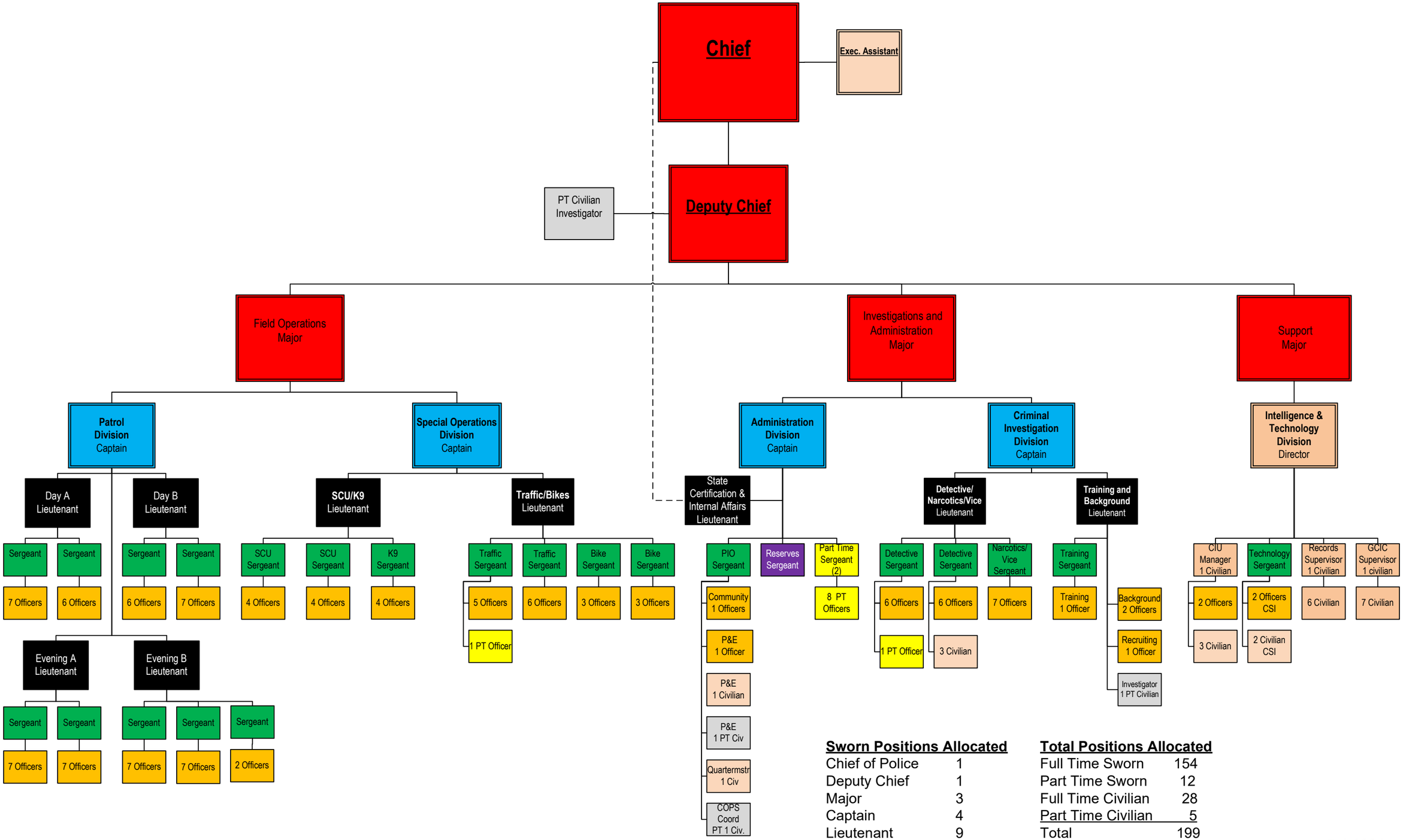

Sworn Positions Allocated	
Chief of Police	1
Deputy Chief	1
Major	3
Captain	4
Lieutenant	9
Sergeant	22
Officer	114
Total	154

Total Positions Allocated	
Full Time Sworn	154
Part Time Sworn	12
Full Time Civilian	28
Part Time Civilian	5
Total	199
Sworn Reserve	11

7-1-2024